

Annexation Sec 21-14-10

Dealing Addition to Price City Page 49 and Page 49 1/2 also addition from Sec 17-5-17-8-R 10E East

PRICE CITY ANNEX  
PART OF SEC 21 TWP 14S R 10E  
ENGINEERS CERTIFICATE

I ERIN LEONARD CITY ENGINEER DO HEREBY CERTIFY THAT BY AUTHORITY GIVEN ME BY PRICE CITY I HAVE PLATTED THE FOLLOWING DESCRIBED TRACT OF LAND TO BE INCORPORATED WITHIN THE BOUNDARIES OF PRICE CITY.

BEGINNING AT THE NE CORNER OF THE SW 1/4 SW 1/4 SEC 21 TWP 14S R 10E S 1/4 M THENCE SOUTH 1320 FEET THENCE WEST 120 FEET MORE OR LESS THENCE NORTHWESTERLY ALONG THE CENTER LINE OF PRICE RIVER 1315 FEET MORE OR LESS TO WEST LINE OF SEC 21 THENCE NORTH 700 FEET MORE OR LESS THENCE EAST 1320 FEET TO BEGINNING.

THAT THIS IS A TRUE AND CORRECT PLAT OF THE TRACT TO BE ANNEXED WITH ALL DIMENSIONS SHOWN THEREON.

SUBSCRIBED AND SWORN TO BEFORE ME THIS 24 DAY OF NOV. A.D. 1947.

Erin Leonard  
NOTARY PUBLIC

APPROVAL

APPROVED BY THE MAYOR AND THE CITY COUNCIL OF PRICE CITY THIS 24 DAY OF NOV. A.D. 1947.

Mayor of Price City

53407

SCALE - 1" = 200'

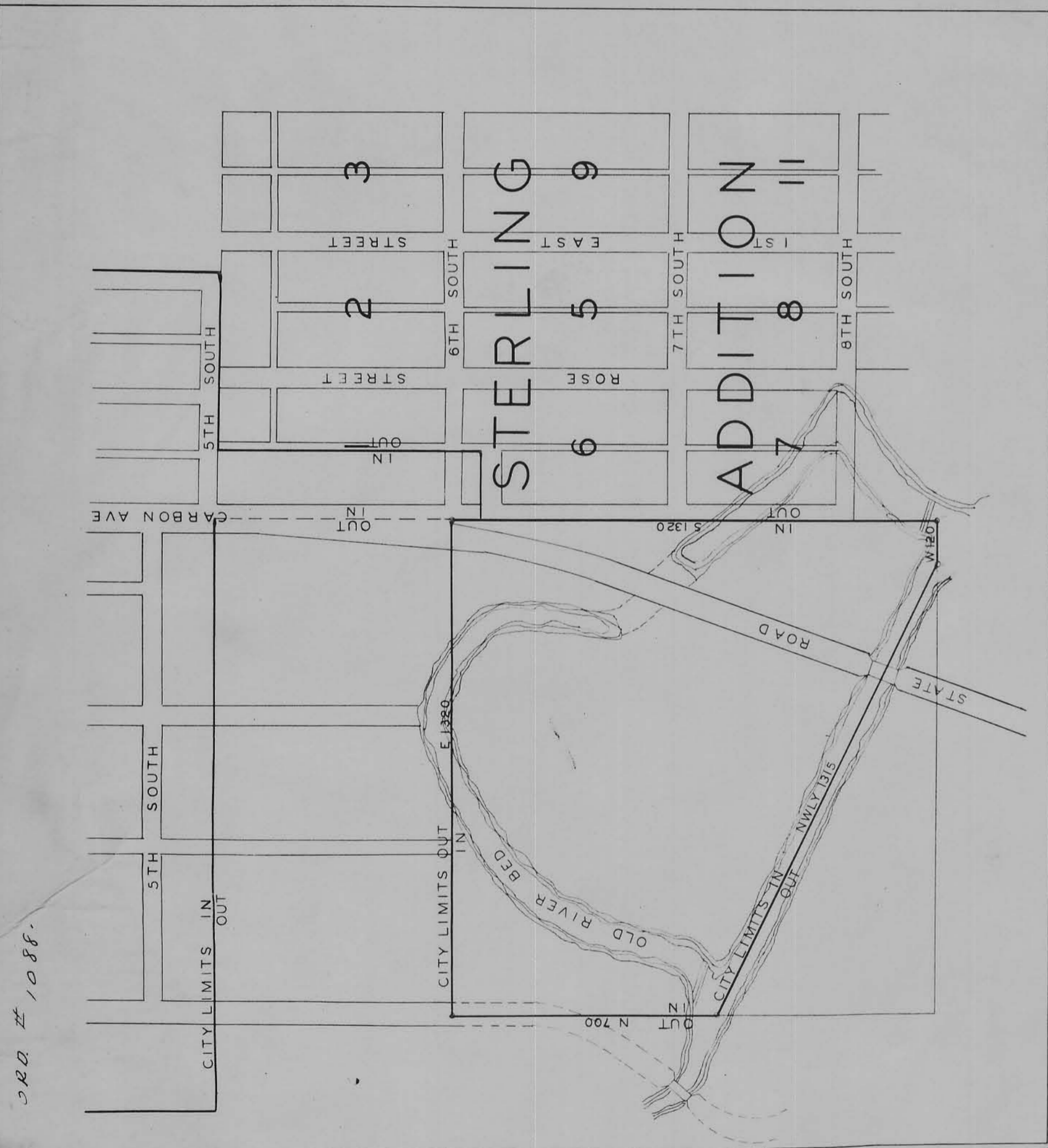

ORD # 1088.

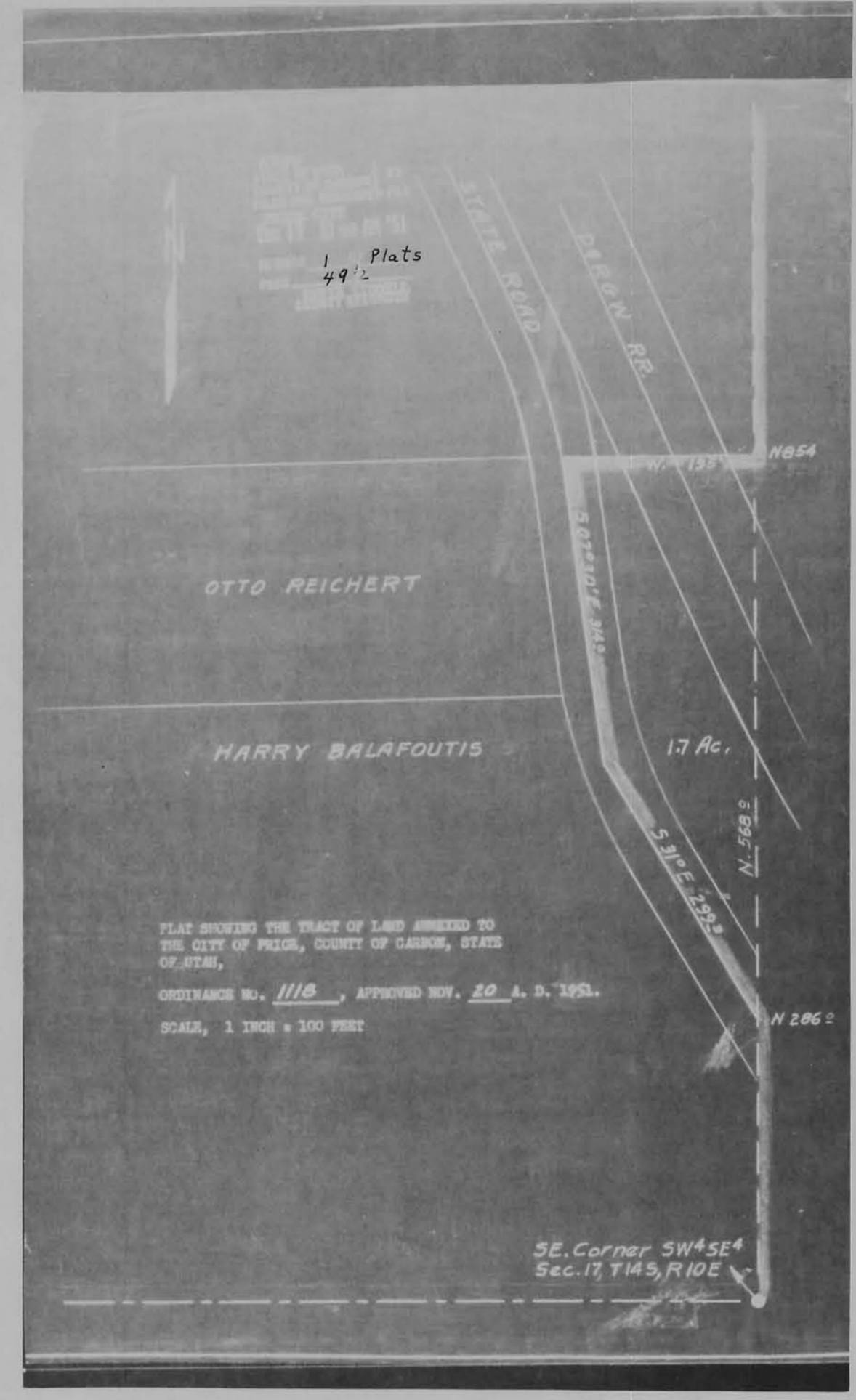

also Addition for Section 17 Twp. 14S Range 10 East